Demystifying Notification Fatigue

A mixed-methods diary study on user behavior towards frequent notifications

~ Shivam Jha

Problem

Users are overwhelmed by notifications and often ignore or dismiss them, but the reasons behind these behaviors are not well understood.

Goal

To identify what drives users to open, ignore, or dismiss notifications and understand how importance and context influence these decisions.

Methodology

A diary-based study using Google Forms, followed by data cleaning, tagging, and pivot-based analysis to uncover behavioral patterns.

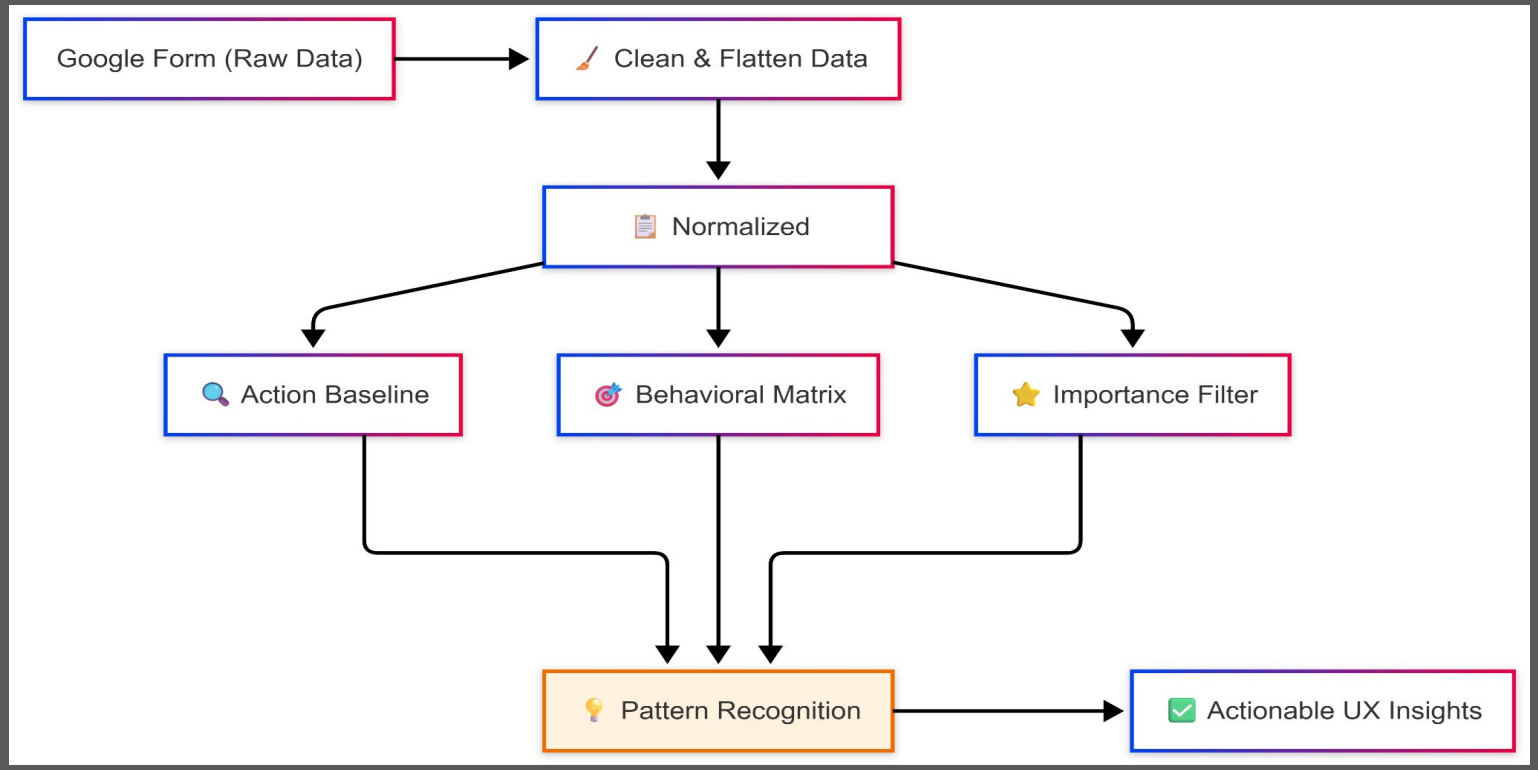

Users meaningfully engage with only ~34% of the notifications they receive.

~A Culture of Selective Engagement

“The vast majority of alerts do not warrant immediate action. Because of sheer volume, users have developed a habit of defaulting to "ignore" or "mass-clear" simply to protect their digital space.”

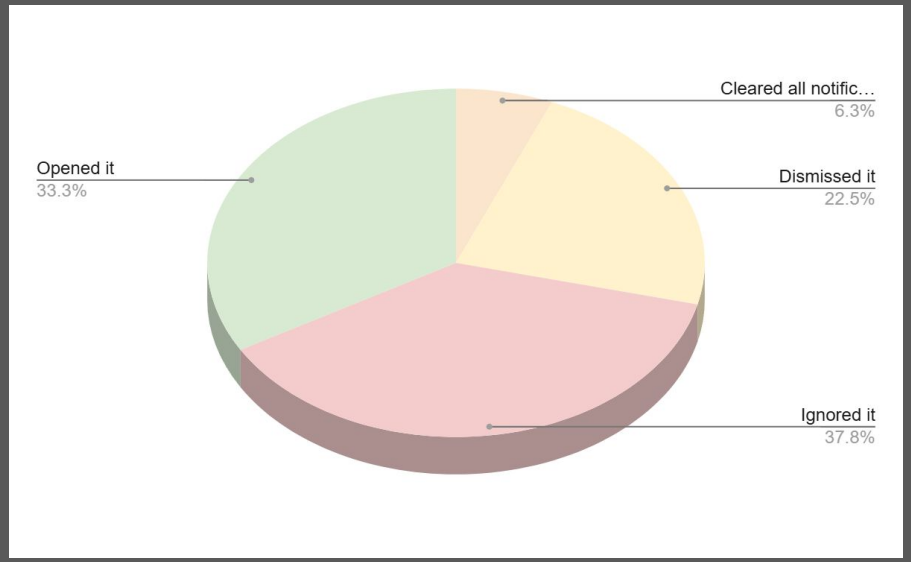

100% of "Too Frequent" and 80% of "Irrelevant" alerts were instantly ignored or cleared.

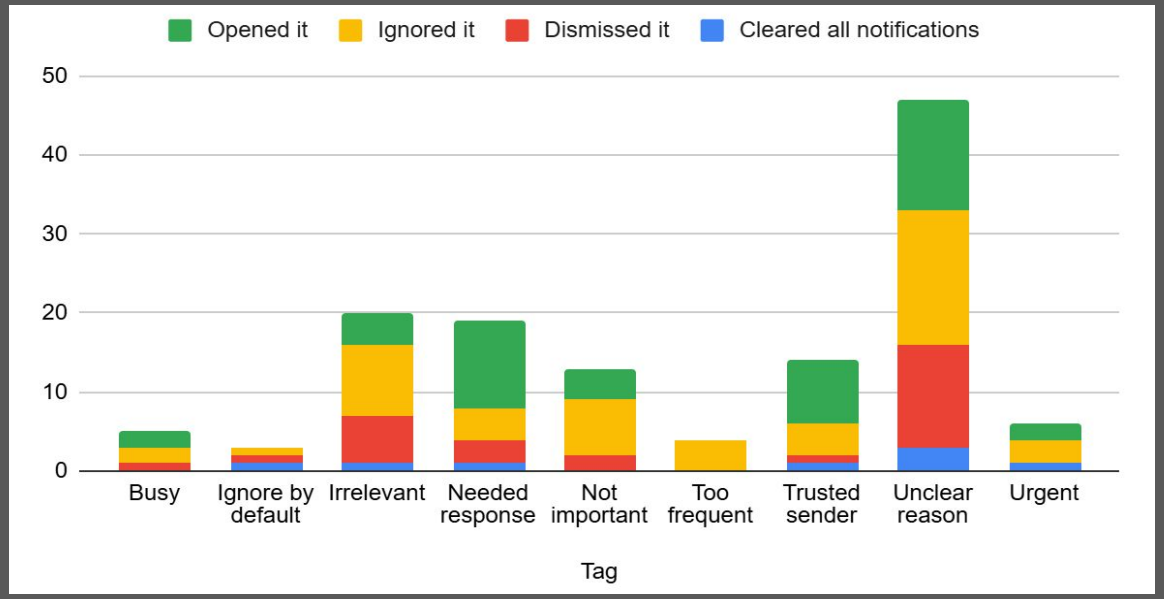

What Drives Clicks: Engagement is reserved for clear utility or safety. "Needed Response" and "Trusted Sender" yield the highest proportion of opens.

Over a third of all notifications fail to communicate their basic premise to the user.

~The Cost of Missing Context

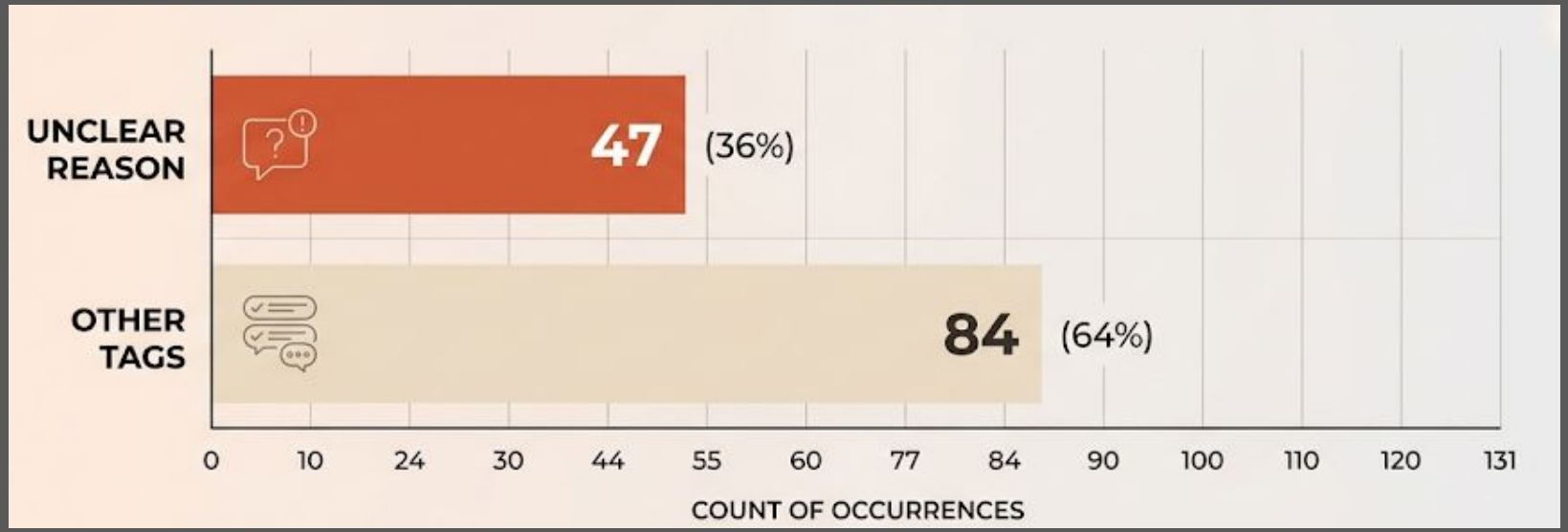

"When users do not immediately grasp why a system is pinging them, it forces unnecessary cognitive load. This ambiguity leads to highly fractured, unpredictable behavior."

High engagement for important notification through maintaining relevancy filters.

~The Anti-Pattern of High Engagement

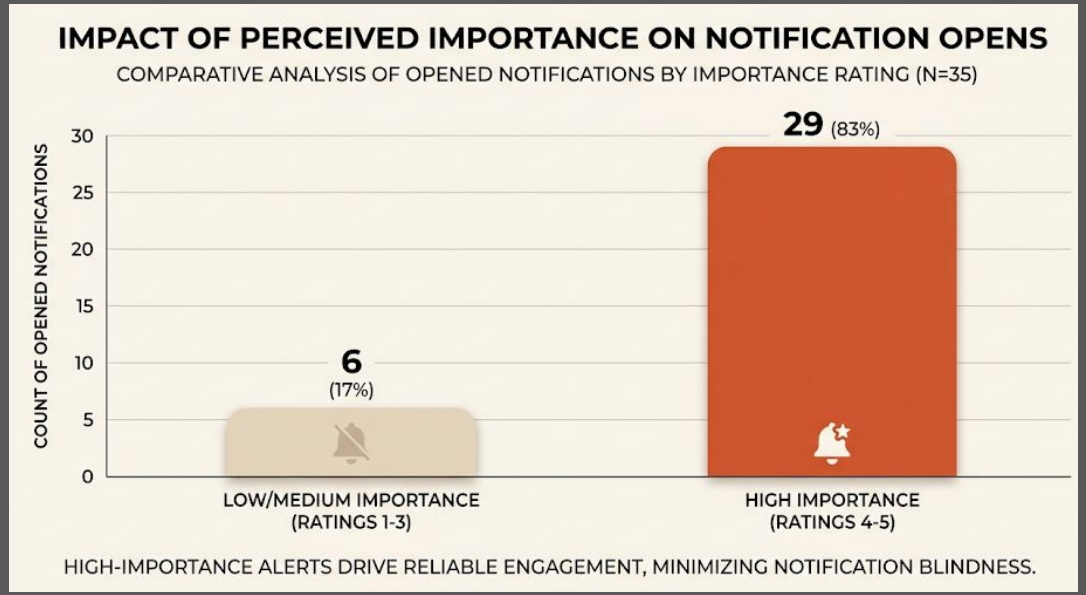

"As it was urgent for me so it was important"

~Rutuja

Systemic Fixes for Attention Architecture

Context-First Payloads

Inject mandatory "Reason for Alert" metadata into subtitles (e.g., "Action Required") to eliminate ambiguity and anxiety clicks.

Strict Relevance Batching

Push critical/user-triggered alerts in real-time. Bundle algorithmic or low-value updates into silent, scheduled "Daily Digests."

Granular Controls

Replace binary system-level On/Off switches with user-defined preference logic, allowing users to build their own relevance filters.